Sperry Road Extension, Project #09-11
Traffic Control Plan for El Dorado Street Closure

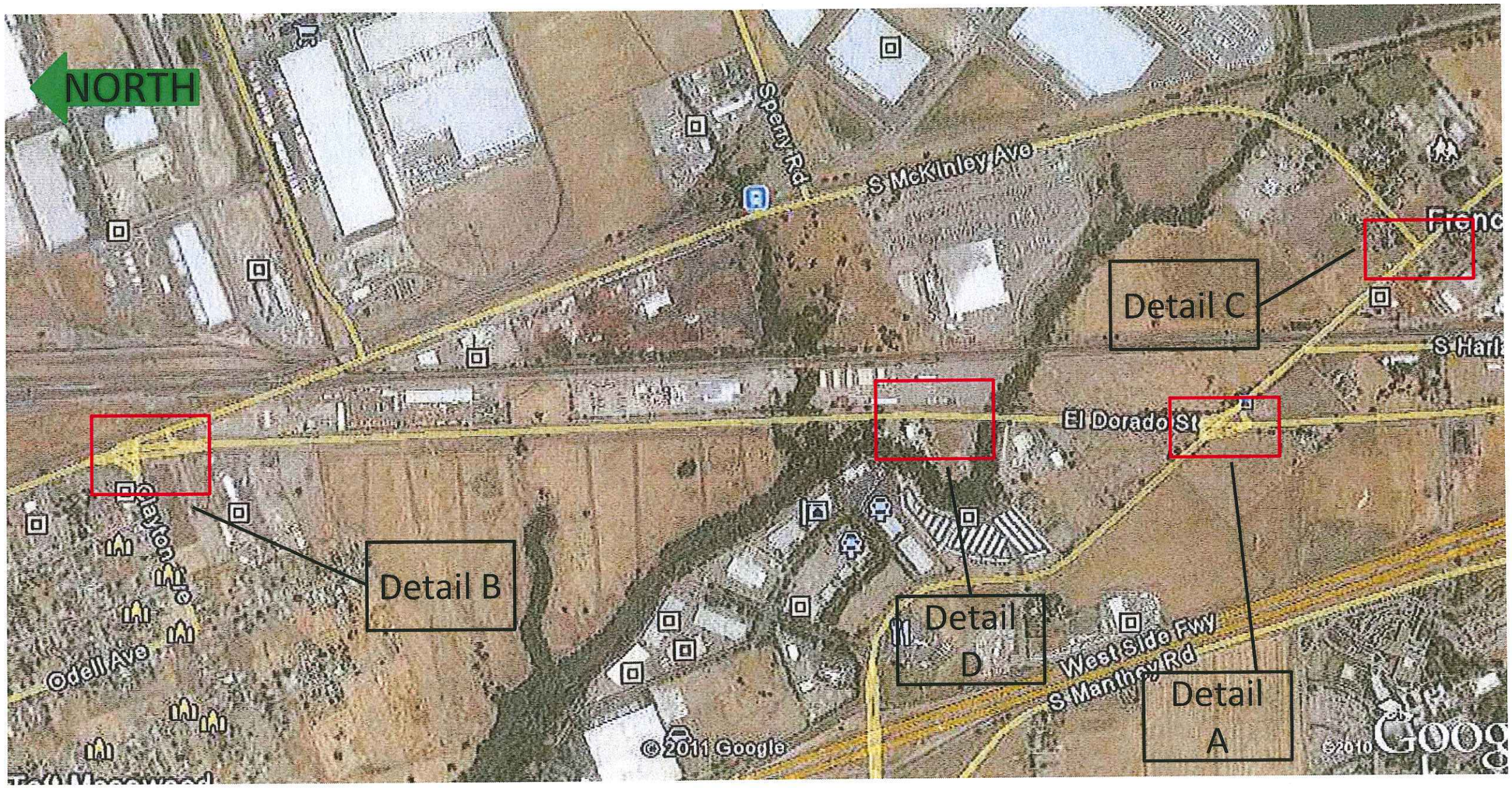

Sperry Road Extension, Project #09-11
Traffic Control Plan for El Dorado Street Closure

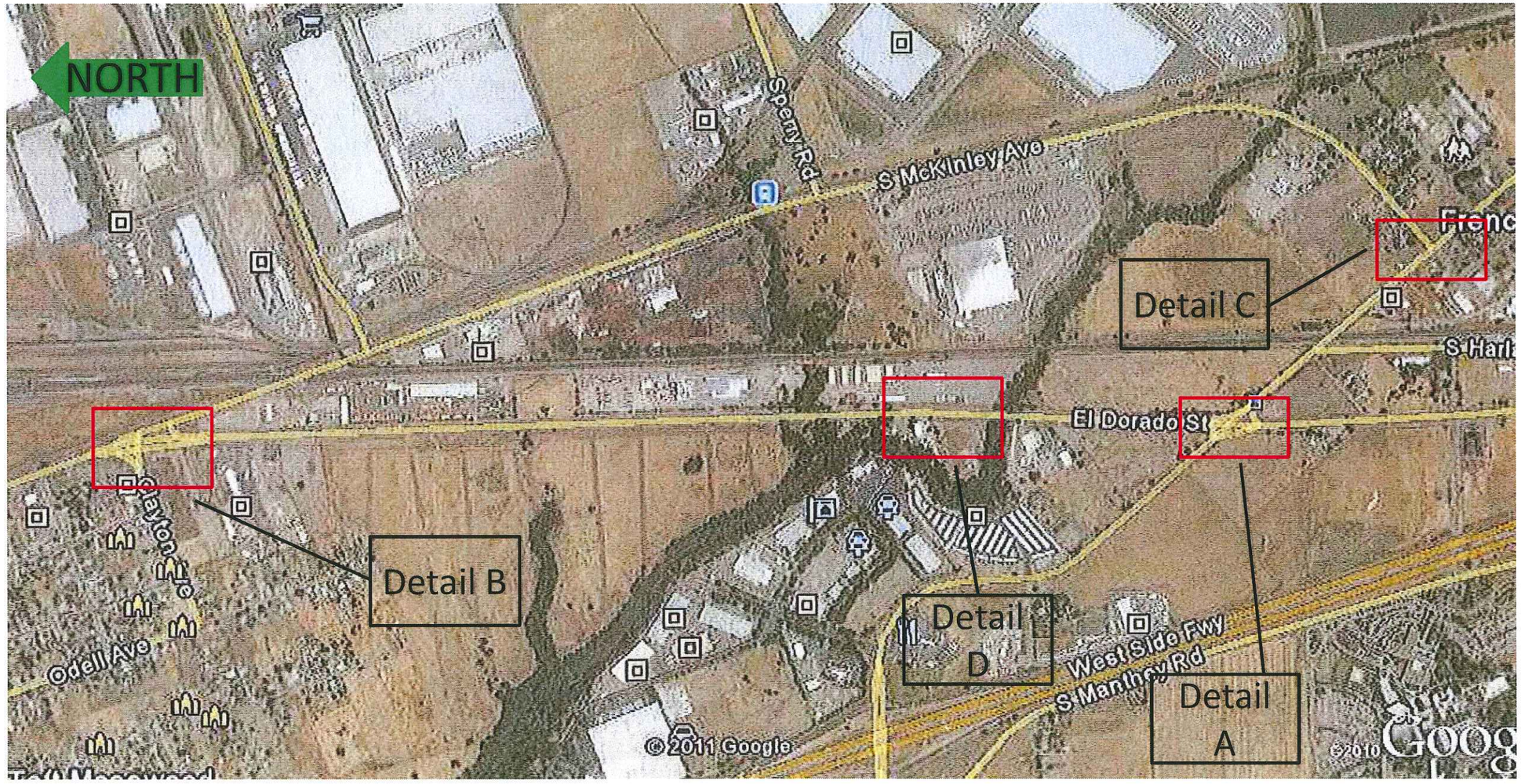

on front

ign ("Road Closed 1000 FT")

M4 – 10 Sign ("Detour")

C30 (CA) Sign ("Lane Closed")

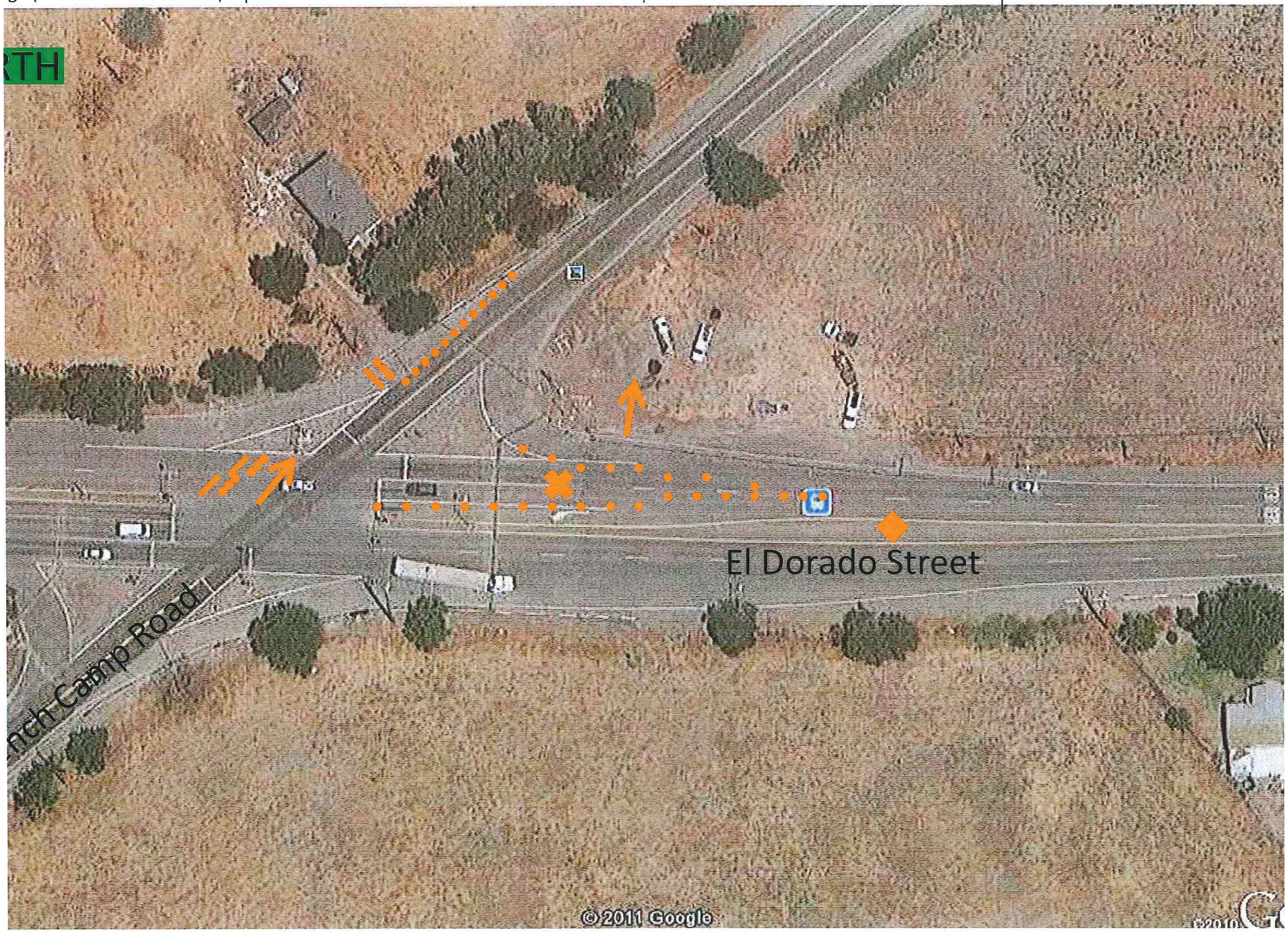

Detail B

Key
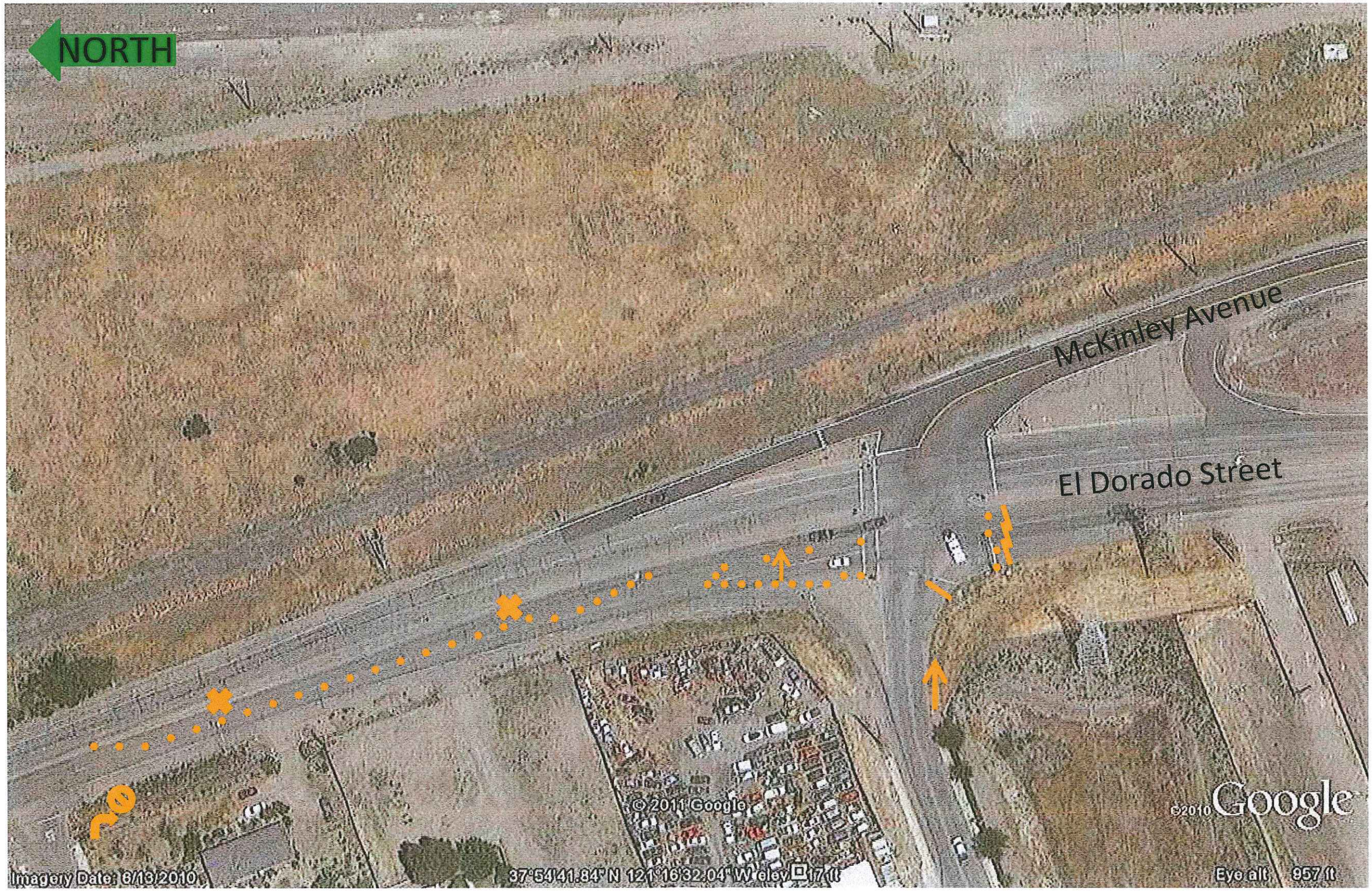
- Type 3 Barricade with R11-2 Sign ("Road Closed") on front
- W20 – 3 Sign ("Road Closed 1000 FT")
- W20 – 2 Sign ("Detour 1000 FT")
- M4 – 10 Sign ("Detour")
- Traffic Cone
- C30 (CA) Sign ("Lane Closed")